

**WASHBURN COUNTY CERTIFIED
SURVEY MAP NO. _____**

LOCATED IN GOVERNMENT LOT 2 OF SECTION 32,
T. 42 N., R. 12 W., IN THE TOWN OF MINONG, WASHBURN
COUNTY, WISCONSIN

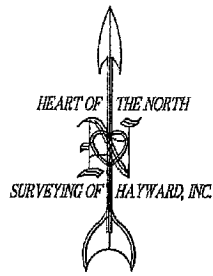
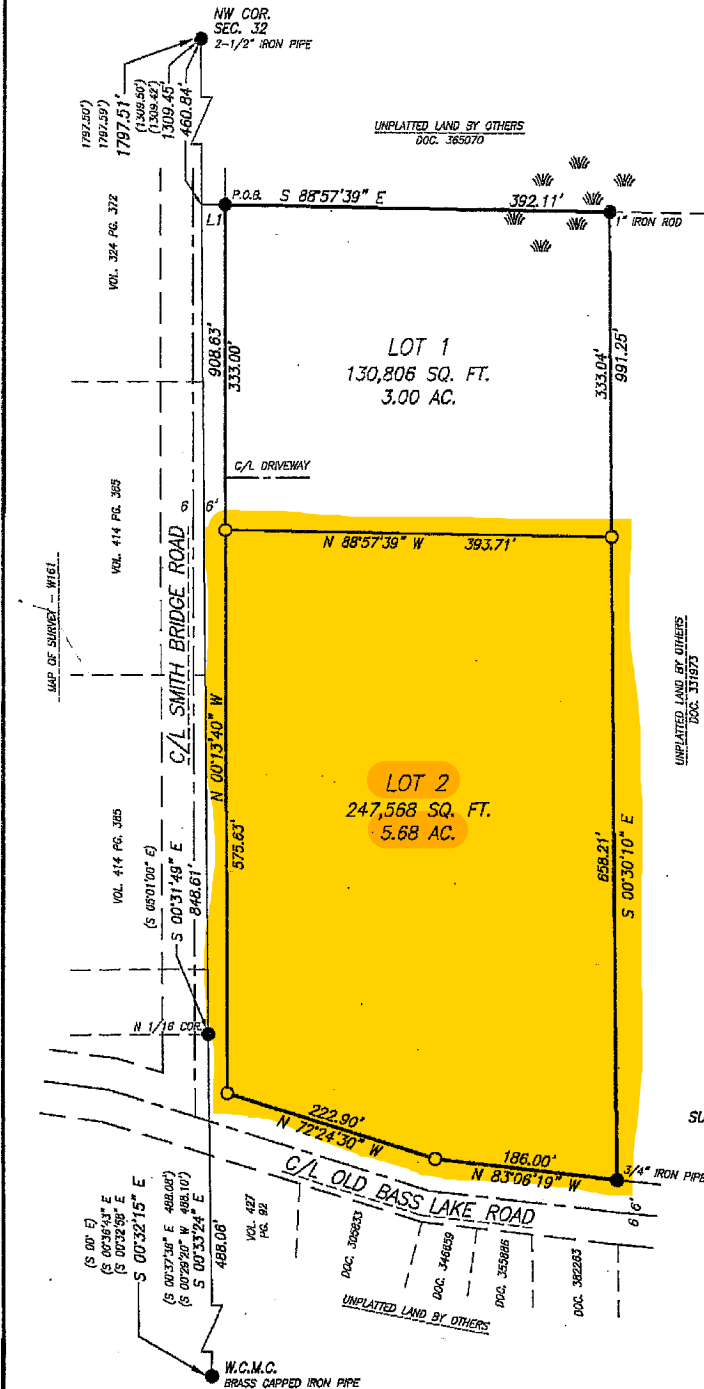

BEARINGS ARE REFERENCED TO THE
WEST LINE OF THE NW 1/4 OF SEC. 32,
FROM THE NW COR. TO THE W.C.M.C.,
WHICH BEARS S 00°32'15" E

NOTES:
THE UNDELINEATED WETLANDS SHOWN ARE
APPROXIMATE AND FOR REFERENCE PURPOSES ONLY.

TOTAL AREA
378,374 SQ. FT.
8.68 AC.

LINE TABLE

LINE	BEARING	DISTANCE
L1	S 88°57'39" E	23.76'

SURVEY BY
JASON R. NELSON PLS - 3092

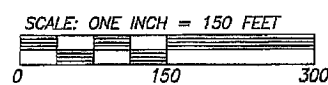

LEGEND
● FOUND 1" IRON PIPE, UNLESS NOTED
○ SET 1-1/4"(OD) X 18" IRON PIPE, WT.=1.67#/FT.
() RECORDED DATA
Wetland symbol APPROX. UNDELINEATED WETLANDS

CLIENT: TOWN OF MINONG
JOB. NO.: H20/236
NR. W-7 PG.
SCALE: 1" = 150'
FIELD WORK COMPLETED: 10/28/20

**HEART OF THE NORTH
SURVEYING OF HAYWARD, INC.**
10339N DUFFY ROAD
HAYWARD, WI 54843
WWW.HONSURVEYING.COM
PH: 715/634-2442
FAX: 715/634-8444